

# Load



The screenshot shows the 'PLC Manager' software interface. It features a tree view on the left with categories like 'PLC Manager', 'Files', 'References', 'Scales', 'Layers', 'Settings', 'Details', 'Libraries', and 'Devices'. The main area displays a table of files with columns for 'Name', 'Size', and 'Date'. The table contains the following data:

Name	Size	Date
Chassis File.dxf	2.03 MB	11/02/2019 4:42:02
Chassis Address.dxf	35 KB	10/22/2019 10:52:18
Cap Paly Matrix.dxf	24.21 MB	10/22/2019 11:19:02
Layer		
Cap File.dxf	2.03 MB	10/22/2019 11:19:02
Chassis File.dxf	2.03 MB	10/22/2019 11:19:02
Chassis Program.dxf	2.03 MB	10/22/2019 11:19:02
Lathings.dxf	52.24 MB	10/22/2019 11:19:02
Lathings.dxf	31.41 MB	10/22/2019 11:19:02
Machining Support 1, 12, 15.dxf	103.34 MB	10/22/2019 11:19:02
Machining Support 1, 12, 15.dxf	103.34 MB	10/22/2019 11:19:02

•

# Fixture Files

---

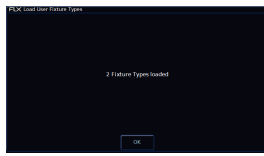

# ZerOS Library

---

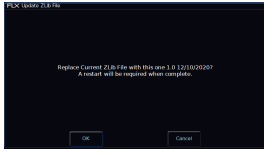

# ASCII Show Files



# ZerOS Show Files

